

the willmore city enterprise



Hey Kids! Lets Put on a Show!

We've gotta have a great show, with a million laughs... and color... and a lot of lights to make it sparkle. And songs - wonderful songs. And after we get the people in that hall, we've gotta start em in laughing right away. Oh, can't you just see it... ?"— Judy Garland, "Babes In Arms", 1939.

It didn't really start off as a great show—initially, the Willmore Heritage Garden was just an effort to clean up and beautify a neglected area of the historic Willmore City area. Somewhere along the line, the project became full of color and sparkle, a great show with many people, if not laughing, at least

Show! Continued on page 4



Meet Your Neighbor

By Tim and Becky Sutton

Hi! You have a few new neighbors down the street. You might have seen us roaming around the neighborhood aimlessly with our two pups, or over at the party by Drake Park, or even working on our newly acquired 1906 house that we love so much. Our names are Tim and Becky Sutton. We moved into the green house on the corner of Crystal Ct. and 7th St. just down from the gas station on Magnolia and 7th.

I personally have been living here since I transplanted myself from Colorado thirteen years ago, and have seen a ton of great changes in the short time I've been here. **Becky on the other hand is a California native, having lived most of her life in the Orange County area. We have always loved older homes, and I for one have always been keen on the Willmore District. I helped a Great Friend, Jenny Sersion move into her place on Maine years ago, about the time they wiped out the neighborhood to our south. I saw the possibilities with the hood. I always loved it when I would come by Jenny's and always see kids playing in the park and being kids, something you don't see everywhere in the Southland.**

We moved into our home in November and have already met some awesome people! We love our home and have wonderful plans of restoring it, as we can. I am a craftsman of sorts with an art background, and my lovely wife is an accomplished hair-

Neighbor continued on page 5



Groundbreaking Day: Representatives from WCHA, Long Beach Navy Memorial Heritage Association and DLBA: Kathleen Irvine, Jim Danno, Ernie Villa, Pedro Costa, Kraig Kojian, Emily Tanaka and Michelle Muniz, with the star of the show, one of the restored Jergins Trust Pillars.

Annual Summer Celebration & Potluck

Date: Saturday July 21
Time: 12:00 p.m.—4:00 p.m.
Place: The Bembridge House

Please join friends and neighbors in a celebration of summer and the WCHA, with good food and congenial company as we raise a glass of Sangria to toast the accomplishments of the past year. Along with the potluck there will be great music, an opportunity drawing and an auction. Tours of the Bembridge House will be available.

No General Meeting or Code Enforcement Meeting in July!



You know you want it!

Take a look at some of the swag that has already been rounded up for the Fabulous Fundraiser—our Annual Summer Celebration! As always, the indomitable Stan Poe has donated some of his best antiques and our stalwart supporters, HMS Queen Mary, Hotel Maya, Babette Bakery and Soylar Organic Candles and Soaps, among others, have given us great auction gifts. We will accept donations right up until the day of the Celebration. Please contact a board member for drop off or pickup.

We currently have:

- Restored Victorian Teak Park Bench
- Pair of Art Deco Glass Mantel Vases
- Brunch for two at Fuego's @ Hotel Maya
- \$25 gift card from B&B Hardware
- \$50 gift card Dominico's Italian Restaurant.
- **Early 1900's spindle back chair**
- Convex oval Glass Frame w/ picture
- Spindle Wicker Corner Chair
- 1900's embroidered foot stool
- Cast iron side table with black marble top
- Gift baskets Soylar Candles & Babette Bakery

If we missed thanking you officially last time, please let us know—we will be happy to give you a **donation form for your taxes**. We'll look forward to seeing you on July 21st!

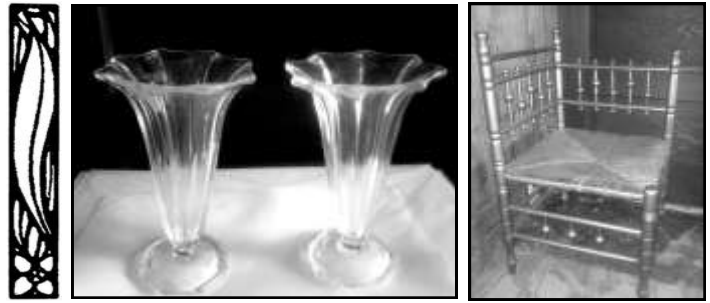

S-@-YLAR CANDLES®

*100% Soy Wax Candles
Created with Solar Energy!*

Handmade earth-friendly gifts, created in an eco-friendly solar powered home.

Irene Guoz—Owner & Crafter soylarcandles.com
562-630-1104 soylutions@gmail.com

Robinett Plumbing
*The Old Plumbing Repair Specialist
since 1912*

Cris Robinett

(562) 804-3555 office
(562) 244-0198 cell

LIC. #727736
www.robinettplumbing.com

**BIRDCAGE
COFFEE HOUSE**

Eleno Machuca
Owner

224 W. 4th St.
Long Beach, CA
90802

Phone: 562-628-9855
Cell: 525-270-4788
E-mail: birdcagecoffee@aol.com

Friends' House

LITERACY CENTER

English Classes
Monday & Thursday 7:00-8:30 p.m.

646 W. 9th (9th Street & Maine)
Info: 562-495-1729 Se habla español



RUG'T CLEANING
 High Quality At Affordable Prices
 Commercial & Residential Carpet, Upholstry
 Tile & Grout Cleaning

Isaac J. Salgado
 Owner & Operator

65 Pine Avenue #729
 Long Beach, CA 90802
www.rugitcleaning.com

Tel: 562-972-9778
 Fax: 562-624-1122
rugitcleaning@gmail.com

B&B HARDWARE
DOOR AND WINDOW

387 Redondo Ave.
 Long Beach 90814 - 562.438.2669

BnBHardware.com

LAS DELICIAS DE MICHOACAN

Delicious Mexican Food,
 Handmade Corn Tortillas



Breakfast/Desayunos
 Tortas y Burritos/Sandwiches and Burritos
 Mexican Sausage with Eggs
 Jamon con Huevos/Ham with Eggs
 Huevos con Machaca/Flank Steak with Eggs
 Tocino con Huevo/Bacon with Eggs
 Bevidas Aguas Frescas de Frutas Naturales /
 Natural Fruit Drinks

755 S. Magnolia Ave., Long Beach, CA 90813
 562-951-9634

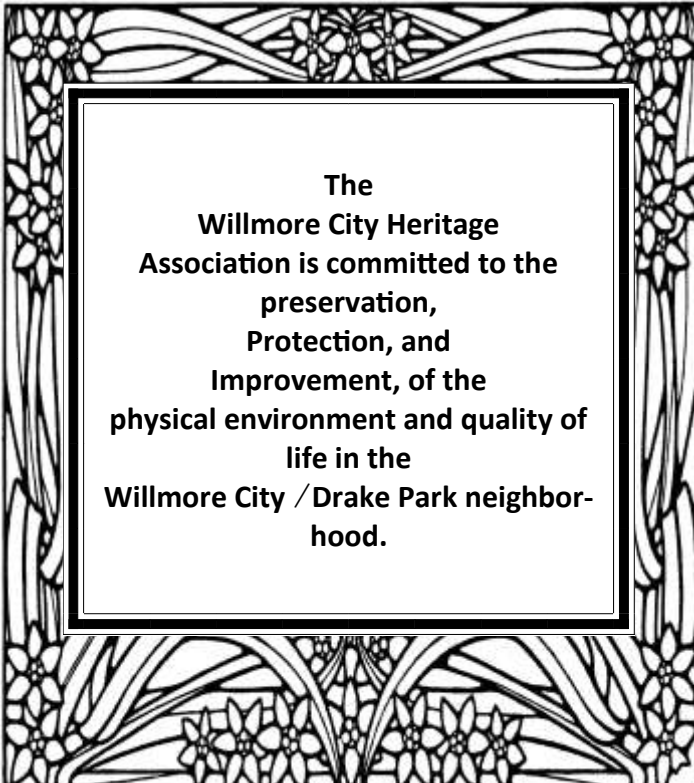

The
**Willmore City Heritage
 Association is committed to the
 preservation,
 Protection, and
 Improvement, of the
 physical environment and quality of
 life in the
 Willmore City / Drake Park neighbor-
 hood.**

Calendar of events

Dancin' in the Streets

PLACE: Downtown Long Beach
 DATE: July
 TIME: various
 The name says it all!
www.downtownlongbeach.org

Great Gatsby Garden Party

PLACE: Bembridge House
 DATE: July 15
 TIME: 3:00 p.m.—7:00 p.m.
 1920's elegance at the beautifully restored Bem-
 bridge House. Enjoy music, dining, and games
 of chance at the Speakeasy
www.lbheritage.org

WCHA Summer Celebration

PLACE: Bembridge House
 DATE: July 21
 TIME: 12:00 p.m.—4:00 p.m.
 WCHA sponsored fundraising potluck and auc-
 tion—music, food, and fun.
www.willmorecity.org

Long Beach Jazz Festival

PLACE: Marina Green
 DATE: August 10-12
 TIME: various
 Top artists, food, art and more.
www.longbeachjazzfestival.com

LB Heritage Hollywood Bowl event

PLACE: Hollywood Bowl
 DATE: August 11
 TIME: 4:00 p.m.
 Fabulous dinner in the Hollywood Hills and a
 fabulous Liza Minnelli concert to follow.
www.lbheritage.org

Long Beach Funk Fest

PLACE: Downtown Long Beach
 DATE: August 18
 TIME: various
 Part of the Summer and Music (SAM) series fea-
 turing funk royalty, dancing, art and lots of MU-
 SIC!
www.downtownlongbeach.org

Queen Mary Art Deco Festival

PLACE: RMS Queen Mary
 DATE: August 31-September 2
 TIME: various
 Go back to the Golden Age of Travel on the
 beautiful Queen Mary, with tours, lectures, Ba-
 zaar, Grand Art Deco Ball and more.

Show! continued from page 1

smiling. Perhaps someone will even write a wonderful song!

We're talking about the continuing show of the Jergins Pillar Project. As of this printing, the architectural elements from the demolished Jergins Trust Building have been restored, repurposed and installed at the Willmore Heritage Garden. Thanks to the dedication of the team of Jim Danno, Kathleen Irvine and Emily Tanaka, the Pillar Project should be completed by the beginning of August.

In June, when the initial contractor bowed out of the project, the well-known firm of JR Van Dijs was retained to install the pillars. Experts on adaptive reuse, they are responsible for the construction of the Berlin Coffeehouse, the renovation of the Art Theater on 4th and the construction of the Long Beach Ronald McDonald House. The WCHA was fortunate that they were interested and available—JR Van Dijs was absolutely the right contractor for the job.

Monday, June 18, was the groundbreaking. Joined by our Community Partners—representatives from Downtown Long Beach Associates, 1st District Councilmember Robert Garcia's office, and Long Beach Navy Memorial Trust, - WCHA board members saw the final stage of this great project begin. If you weren't able to visit the site during the week that the installation was in progress, you missed some impressively large equipment and materials. There are 22' concrete caissons with steel rebar cages set into the earth. The pillars themselves are attached to a custom made steel beam, surrounded by a rebar cage, inside a 12' tall poured concrete column. If there is ever an earthquake in Long Beach—go there and hang on! And you may be interested to know that the water table is a mere 19' below us..

On Thursday, June 28, the pillars were finally attached to the steel beams and the following days were spent building the forms and pouring the column. The next steps will be the affixing of a bronze



WCHA is lucky to have a Teamster onboard! Jim Danno maneuvers one of the 1' x 14' steel support pipes into place.

plaque to the pillars, the addition of a decorative wrought iron archway and the installation of a pic-

Show! Continued on page 5



RUG'IT CLEANING
 High Quality At Affordable Prices
 Commercial & Residential Carpet, Upholstry
 Tile & Grout Cleaning

Isaac J. Salgado
 Owner & Operator

65 Pine Avenue #729
 Long Beach, CA 90802
 www.rugitcleaning.com

Tel: 562-972-9778
 Fax: 562-624-1122
 rugitcleaning@gmail.com



**Long Beach
 Rescue Mission**
 Helping the Homeless • Changing Lives

1430 Pacific Avenue, Long Beach, CA 90813

Office (562) 591-1292
 Cell (562) 279-3143
 Fax (562) 216-7667

James K. Lewis
 President/CEO

jlewis@lbrm.org

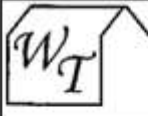

Ward-Tek Construction, Inc.

424 W. Rowland Ave.
 Santa Ana, CA 92707
 License # 816772

Phone: 714-979-7386
 877-979-7386
 Fax: 714-979-7004

Restoration & Construction
 Fire Water Wind
 Motor Vehicle
 Historical Restoration
 24 Hour Emergency Services
 Performing above and beyond insurance
 company requirements and client
 expectations



Groundbreaking Day: Ernie Villa, LBNMHA and Lena Gonzalez, Field Officer for District 1, Councilmember Robert Garcia's office.

Show continued from page 4



And Jim Danno thought this would all be a piece of cake...

torial history of the Jergins Pillar Project. The final step will be the official ribbon cutting. Mark your calendars for August 11, time TBD. Plan for a morning event, followed by a celebration at Drake Park, in conjunction with the Community Band performance. We promise a great show with wonderful songs, and much laughter among family, friends and neighbors!

Neighbor continued from page 1

dresser. We are always looking for info on our house and how it used to be, there have been quite a few odd changes that we would like to bring back, **and some things we'd like to remove, all in time.** If you have any photos or stories we would love to hear them.

We love our time in our backyard and in the garden, which is also in constant change, the veggies are blooming nicely now. We have a wonderful grapefruit tree outside and it is loaded with fruit, with no end in sight, so if you want to indulge, just knock on the door, and we can accommodate you, besides we probably would like to meet you.

Jenny and Matt have really helped us get into the groove on what's happening in the area as far as meetings, parties, and gatherings. They are such good friends and really care about the neighborhood. We are mostly settled right now so you should be seeing more of us at all the events!

I wanted to give a huge thanks to Jim, Kathleen, and Emily. **Without them we wouldn't have gotten** the much needed Willmore City trash can out front of the house that is working perfectly. The yard was a trashcan for everyone coming from the gas stations, now it's not! Woot woot! A little goes a long way. One small step in keeping it pretty over here and on to the next!

See you guys soon!

T-Lily: —A One Woman Lip Sync and Comedy Show

Catch one of our favorite neighbors in a song and laugh filled production on Saturday, July 21 at 3:00 p.m., at the Zoe Christian Fellowship of Long Beach, 495 E. Market St. T-Lily will entertain you for a mere \$10 per person!



Neighborhood boys, Angel and Fernando, are fascinated by the process.



Jergins Pillar Project before—check out Facebook or next month's newsletter for the "after".

The Woodmiller

Custom Cabinetry and Furniture



Scott Miller
(714) 447-4634
Ca. License # 662328



California's Strongest Bank

Main Branch
302 Pine Ave.
Long Beach, CA 90802
Phone: (562) 437-0011
Fax: (562) 437-8672





Mystery House Unveiled

By Carol McCafferty

I have lived at the corner of 11th and Maine for twenty five years, and in all those years I have never gotten a clear look at the house across the street at 11th and Loma Vista. Back in the early seventies, two tiny ficus trees were planted, one on either side of the front walk. By the time I got here in 1986 they had grown into two humongous trees that completely blocked the front of the house. They had also raised the front steps, torn up the front walk, and raised the foundation of the western part of the porch.

The owners when I moved in were of the philosophy, **“It’s almost a hundred years old and I guess it’s good for another hundred years.”** That’s a paraphrased quote from an owner who knew there was a water leak under her house. They replaced the steps and put a new walk on top of the original. The end of the porch continued to deteriorate.

Over the years, the trees were hatracked (a vicious, harmful style of pruning) twice. Twice I got enticing glimpses of the foront of the house. The last time, I sat down and wrote an item for the En-

terprise and Mark Perry snapped a picture. The theme of the article was, get over right away and get a look, because it will be hidden again in a few weeks. Sure enough, two months later, the façade of the house was totally hidden by regrowth of the trees.

A few years ago the then-owner had the western-most tree removed, which must have been a blessing for the porch foundation, but left the landscaping looking lopsided. I will give that owner credit for hiring Window Repair and Restoration to get all the windows operating.

I think it is gorgeous. Our earliest houses are an amalgam of the coming bungalow style and the last of the Victorian style. This house has the straightforward, no-frills look of a bungalow, but the steep roof and the half-round porch extension show that **Victorian wasn’t quite forgotten. The style, by the way, is called “turn of the century’.**

It was built in 1906, three years after Charles Rivers Drake subdivided the area west of Daisy, creating Knoll Park. It would appear that this house, the Bembridge house and mine were the first houses in the new subdivision. According to Dorothy Bembridge, the original deeds specified that all construction had to cost a minimum of \$6,000, a big chunk of change back then.

I have had two tours of the interior, and it appears to be untouched. No painted woodwork downstairs. The kitchen is original or close to it. There are three fireplaces. It has possibly more gasoliers than the Bembridge house, and last I heard they were all in the attic awaiting reinstallation. The stained glass is to die for. **There’s a lot to be said in favor of**

Helpful Phone Numbers

1st District Council Office	562-570-6919
Code Enforcement	562-570-2633
Barking Dogs	562-570-PETS
Neighborhood Watch	562-570-7229
Police, Non-Emergency	562-435-6711
Public Services	562-570-2700
Graffiti	562-570-2773
Pot Holes	562-570-3259
Storm Drains	562-570-2440
Alley Cleaning	562-570-2876
Bike Trails (Glass or Other Debris)	562-869-1176
Street Maintenance	562-570-3259
Recycling	562-570-2876
Stray Shopping Carts	800-252-6131
Trash Collection	562-570-2878
Special Pickup	562-570-2876
Environmental Services	562-570-2876

WCHA T-Shirts

We know you've missed them! A few months ago, the WCHA ran out of logoed t-shirts, but they are back—in tan with green lettering. There is now a **women’s style and if that isn’t right for you, order a special color or sleeve or neckline type that will suit you better.** Be advised that the women’s sizes run small. Contact Vice-President, Michelle Muniz for more information on purchasing a shirt—all profits go to support WCHA projects and events.

Keep your old windows! We fix them.
We specialize in older and vintage homes!



www.window-restoration-repair.com

Willmore City Heritage Association

Join the WCHA. Yearly membership due in June.

Renewal _____ New _____ Phone: _____

Name _____

Address _____

City _____ State _____ Zip _____

Email _____

General \$20 _____

Student \$10 _____

Business \$30 _____

Senior \$10 _____

Business Sponsors: \$70/year (10 month guarantee)

Please send business card with check.

Donations (any amount appreciated)

\$ _____

YOU CAN NOW PAY YOUR MEMBERSHIP ON OUR WEB-SITE WITH PAYPAL!

Please make checks payable to:

W C H A

PO Box 688

Long Beach, CA 90801

Ph. 562-435-9606

Donations are Tax Deductible 501(c)3: **33-0201588**

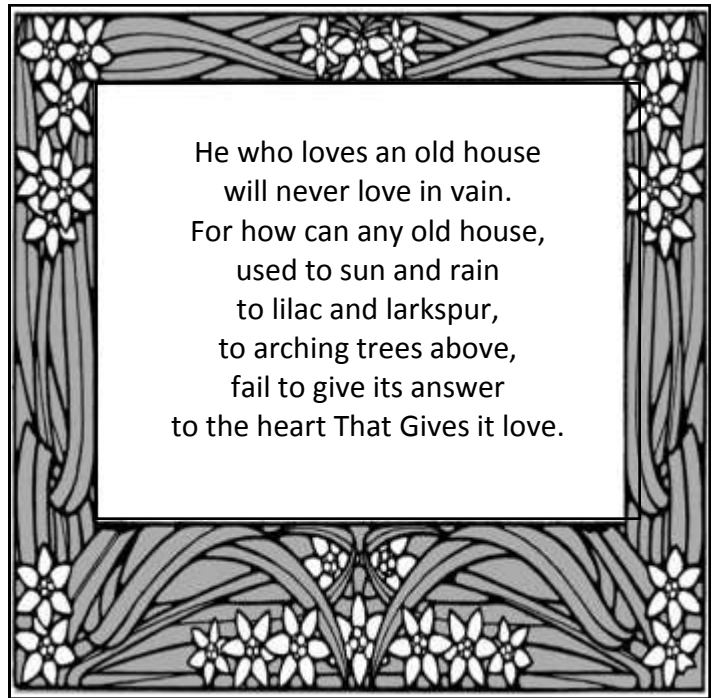

One World Trade Center
Suite 191
Long Beach, CA
90831

Phone: 562-590-6262
www.accuratecopy.com
luis@accuratecopy.com

Luis A. Campos

Account Executive

**ACCURATE
REPROGRAPHICS, INC.**



"Accuracy? That's our name!"
Oversize and Color Copying, Exhibit
Boards, Document Scanning, Mounting
and Laminating, Bindery Services, CD/
DVD Duplication, and much more.
Specializing in Litigation Copying

Willmore City Heritage Association board members

Kathleen Irvine, President & Newsletter Editor (562) 612-0639

kathleen@willmorecity.org

Michelle Muniz, Vice-President (714) 478-9647

mmuniz717@yahoo.com

Jana Shields, Treasurer (562) 495-1729

jana@willmorecity.org

Patty Lund, Secretary (562) 435-9606

patty@willmorecity.org

Jim Danno, Community Outreach (818) 266-7110

jim@willmorecity.org

Emily Kiwa Tanaka, (562) 290-2962

Web Communications

emily@willmorecity.org

Hulean Tyler (562) 755-4640

huleant Tyler@yahoo.com

Ph. 562-435-9606

Visit us at our website and on Facebook:

www.willmorecity.org

www.facebook.com/pages/Willmore-City-Heritage-Association

Blue Gecko Landscape Design

MALAMA KA'AINA

"Take Care of The Land"

For more info, log on to
www.bluegeckolandscape.com



Kathleen Irvine

562-612-0639



HouStories

Discover the History of Your Home

Maureen Neeley, M.L.I.S.

562.438.4687 or www.HouStories.net

247 Termino Avenue or Long Beach CA 90803
librarian freelance historian 4th generation Californian

May meeting

Please join us Saturday, July 21 for the Summer Celebration at The Bembridge House from 12 pm-4 pm.

No General Meeting or Code Enforcement meeting this month!

Newsletter is printed
courtesy of
Accurate Reprographics

Newsletter paper
provided free of charge
by the neighborhood
resource center

the willmore city enterprise

P.O. box 688, Long Beach, CA 90801
Return service requested

Non-Profit Org.
U.S. Postage
PAID
Long Beach,
CA
Permit No. 748



443 Pine Ave. Long
Beach, CA 90802
(562)436-8300
www.kressmarket.com

Hours of Operation:
8am - 8pm Sun. - Thurs.
8am - 9pm Fri. and Sat.

Kress Market offers the highest quality in organic produce, fruits and food. Whether you purchase fresh produce and meats from the market or enjoy a healthy meal from our delicious deli, Kress Market is a name you can trust!

Babette Bakery, Inc.

A Full Line French Bakery

Open 7 Days a Week
Monday through Saturday 6:30 a.m. to 6:00 p.m. and Sundays 7:30

1404 Atlantic Avenue
Long Beach, CA 90813
www.babettebakery.com

Tel: (562)218-8877
Fax: (562)218-8812
E-mail:
info@babettebakery.com



ANDERSON PAINT AND HARWARE

"Serving Beautiful Downtown Long Beach"

Specializing in Apartment House Supplies:

Builders Hardware • Paint & Supplies • Electrical Tools • Plumbing • Window Glass • Shades • Screens • Floor Tile • Garden Supplies • Locks & Keys • Mini Blinds • Computer Color Matching

714 Pine Ave, Long Beach, CA
(562) 437-2929

Hours:

Mon-Fri 8:00 am—6:00 pm
Saturday 8:00 am—4:00 -pm

Closed Sundays

REFERENCES

REASONABLE PRICES

Nieto Handyman

General Construction Tile Cabinetry
Window Replacement Cement/Masonry
Kitchen Bath Plumbing

Gustavo Nieto

Tel: (562) 492-9837

Cell: (562) 760-2081

Email: oirazan6@hotmail.com



1135 Magnolia Ave.
Long Beach, CA 90813

Phone: 310-315-2698

Fax: 310-315-5698

E-mail:

cwmthe3rd@yahoo.com

BILL MAXWELL

Electrical Contracting
Interior/Exterior Lighting Design
Contractor License# 757443



APPLEBY

Real Estate Brokerage and Property Management Services

Phil Appleby

(562) 432-3322 • Toll Free 1 (866) 800 LOFTS • Fax (562) 590-9510

119 Linden Ave. . Long Beach, California 90802

www.applebyre.com . appleby3@yahoo.com